

CONFERENCES DESIGNED
TO PROMOTE EXCELLENCE
IN NURSING PRACTICE

Continuing Nursing Education
100 Saint Anselm Drive
Manchester, NH 03102-1310

603 641-7086
www.anselm.edu/cne



1 8 8 9

SAINT ANSELM
COLLEGE

CONTINUING NURSING EDUCATION

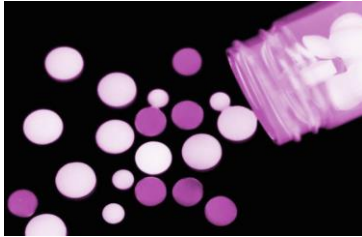

Saint Anselm College is an approved provider of continuing nursing education by the Northeast Multi-State Division, an accredited approver by the American Nurses Credentialing Center's Commission on Accreditation.

Register by:

Mail: Saint Anselm College
Continuing Nursing Education
100 Saint Anselm Drive #1745
Manchester, NH 03102-1310

Fax: 603-641-7089
VISA or MasterCard Required

Phone: 603-641-7086
VISA or MasterCard required

ONLINE: www.anselm.edu/cne
VISA or MasterCard required

Addictions Symposium

Thursday, April 25, 2019

8:30 am – 4 pm

Gadbois Hall, Rm. 102, Saint Anselm College

Contact Hours: 6 Fee: \$109

Faculty: Jon DeLena, Drug Enforcement Administration
New England Field Division

Donna White, PhD, RN, CNS, CADAC, Addiction Specialist,
Commonwealth of MA, Boston

Kerry Nolte, PhD, APRN, UNH, Durham, NH

Sgt. Christopher Storm, NH State Police

Joanne Peterson, CEO, Learn to Cope, Boston, MA

Susan McKeown, BSN, RN, PNP, Manchester, NH

Hon. John T. Broderick, Jr., Senior Director of Public Affairs,
Dartmouth-Hitchcock Health System

This program will address such issues as America's fascination with drugs; update on drugs seen and abused, harm reduction strategies, assessment of the person under the influence, family/grandparents' perspective, and changing the culture of addiction/mental health.

[Register online](#)

Addictions Symposium

Thursday, April 25, 2019

NAME (please print clearly, or type) _____

CREDENTIALS _____ PHONE (_____) _____

HOME ADDRESS _____

CITY & STATE _____ ZIP (essential) _____

☐ CHECK TO RECEIVE E-MAIL CONFIRMATION

☐ CHECK TO RECEIVE SAC-CNE NEWSLETTERS VIA E-MAIL. Your e-mail address will not be sold or given to any third party.

E-MAIL _____

EMPLOYING AGENCY _____

ADDRESS _____ PHONE (_____) _____

CITY & STATE _____ ZIP (essential) _____

METHOD OF PAYMENT

☐ CHECK ENCLOSED, made payable to **Saint Anselm College**, in the amount of \$ _____ ☐ PURCHASE ORDER # _____

☐ I AUTHORIZE THE USE OF MY CREDIT CARD: ☐ VISA ☐ MASTERCARD ACCOUNT # _____

AMOUNT AUTHORIZED: \$ _____ EXP. DATE: _____ SIGNATURE _____

OFFICE USE ONLY DATE REC'D _____ AMOUNT REC'D _____ FORM OF PYMT: PCH ACH VI MC